

# **INITIAL RECEIPT**

**United States Department of the Interior**  
**Bureau of Land Management**  
 DIV OF LANDS, MINRLS & ENERGY  
 ONE N CENTRAL AVE  
 PHOENIX, AZ 85004 -4427  
 Phone: 602-417-9200

Receipt	
No:	4726100

<b>Transaction #:</b> 4851550
<b>Date of Transaction:</b> 04/17/2020
CUSTOMER:
ROBERT LUCKADOO 115 GUADALUPE GRAND VW INGRAM, TX 78025-5036 US

LINE #	QTY	DESCRIPTION	REMARKS	UNIT PRICE	TOTAL
1	1.00	LOCATABLE MINERALS / MINING CLAIMS-NEW, UNADJUD, ONE OR MORE AUTH NOS / NEW MINING CLAIM PROCESSING FEE CASES: AMC459714/\$20.00		- n/a -	20.00
2	1.00	LOCATABLE MINERALS / MINING CLAIMS-NEW, UNADJUD, ONE OR MORE AUTH NOS / NEW MINING CLAIMS LOCATION FEE CASES: AMC459714/\$40.00		- n/a -	40.00
3	1.00	LOCATABLE MINERALS / MINING CLAIMS-NEW, UNADJUD, ONE OR MORE AUTH NOS / NEW MINING CLAIMS MAINTENANCE FEE CASES: AMC459714/\$165.00		- n/a -	165.00
<b>TOTAL:</b>					<b>\$225.00</b>

PAYMENT INFORMATION			
1	AMOUNT:	225.00	POSTMARKED: N/A
	TYPE:	CHECK	RECEIVED: 04/17/2020
	CHECK NO:	2267	
	NAME:	STREAMLINE AUDIO VIDEO LLC 20866 S CLAUDIUS RD QUEEN CREEK AZ 85142 US	

REMARKS

This receipt was generated by the automated BLM Collections and Billing System and is a paper representation of a portion of the official electronic record contained therein.

**ENTERED**  
 APR 27 2020  
 BY: *Ran*

# **CORRESPONDENCE**

# **TRANSFERS**

**MAINTENANCE FEES**  
**WAIVERS**  
**POL/NOI**

# **MISCELLANEOUS**

**LOCATION NOTICES  
AMENDMENTS  
STATUS SHEET  
GEO REPORT/MTP**



# MINING CLAIM STATUS REPORT - Assessment Year 2020

Data Entered: 4/27/2020

MTP Checked By: 4/27/2020  
GEO Checked By: 4/27/2020

LEAD SERIAL NUMBER: AMC 459714 thru AMC \_\_\_\_\_

NUMBER OF CLAIMS & TYPE:  
1 LODE  
\_\_\_\_ PLACER  
\_\_\_\_ ASSOCIATION PLACER  
\_\_\_\_ MILL SITE  
\_\_\_\_ TUNNEL SITE

CHARGES:  
Processing Fee @ \$20 = \$ 20  
Location Fee @ \$40 = \$ 40  
Maintenance Fee @ \$165 = \$ 165  
Add'l Maint Fee for Assoc Placer = \$ \_\_\_\_\_  
**SUBTOTAL** \$ \_\_\_\_\_  
Other Fees \$ \_\_\_\_\_  
Other Fees \$ \_\_\_\_\_  
**TOTAL** \$ 225

TOTAL ACREAGE: \_\_\_\_\_ Per Claim  
(Placer Only)

NUMBER OF LOCATORS: \_\_\_\_\_

DOCUMENTS RECEIVED VIA: Over-the-Counter [ ] Mail [  ] TIMELY FILED: Yes [  ] No [ ]

LEGAL DESCRIPTION: T 14N R 3E SEC 9  
T \_\_\_\_\_ R \_\_\_\_\_ SEC \_\_\_\_\_  
T \_\_\_\_\_ R \_\_\_\_\_ SEC \_\_\_\_\_  
T \_\_\_\_\_ R \_\_\_\_\_ SEC \_\_\_\_\_  
T \_\_\_\_\_ R \_\_\_\_\_ SEC \_\_\_\_\_

BLM [ ] FOREST SERVICE [ ] \_\_\_\_\_ SUBJ TO PL 359: Yes [ ] No [ ]  
WILDERNESS AREA [ ] \_\_\_\_\_

SPLIT ESTATE: N/A [ ] SX [ ] PX [ ] OTHER [ ] \_\_\_\_\_  
SRHA [ ] Was proper Notice filed if located on SHRA Land? Yes [ ] No [ ]

RECONVEYED MINERALS ON BLM LAND REQUIRE OPENING ORDER FROM 1944 TO 1993:  
Open to Entry On \_\_\_\_\_ N/A [ ]

COMMENTS/STATUS: VOID [ ] PARTIALLY VOID [ ] PVT MINERALS [ ] WITHDRAWN LANDS [ ]  
OTHER [ ] \_\_\_\_\_

AMC459714

[ ] Claimant acknowledges that portions of the following claim(s) site(s) may be void or voidable.

Printed Name of Claimant \_\_\_\_\_ Signature of Claimant \_\_\_\_\_

\*\*\*\*\*FINAL ADJUDICATION\*\*\*\*\*

DATE \_\_\_\_\_ INITIALS \_\_\_\_\_



**LOCATION NOTICE FOR LODE MINING CLAIM**

Amendment BLM Serial # \_\_\_\_\_

NOTICE IS HEREBY GIVEN that the Northern Lights #2  
\_\_\_\_\_ lode mining claim has been located  
by Robert Luckadoo whose current mailing  
address is 115 Guadalupe Grand View  
Ingram, TX 78025

RECEIVED  
BLM AZ STATE OFFICE  
PHOENIX, ARIZONA  
2020 APR 15 P 1:28  
BLM  
Date  
Stamp

The general course of this claim is East / West Diagonal and it is situated in Yavapai  
County, Arizona. This claim is 1500 feet in length and 600 feet in width.

20.66 Total Claim Acreage. This claim runs from the location monument on which this location notice  
is posted on the centerline of the claim approximately 700 feet in a North direction to the South  
end line and 300 feet in a West direction to the East end line. This claim is marked by six  
monuments, one at each corner and one at the center of each end line of the claim.

The location monument on which this notice is posted is situated within Section 9, Township 14  
North, Range 3 East, Gila Salt River Base and Meridian, Arizona and this claim encompasses portions  
of the following quarter section(s), section(s), Township(s) and Range(s) NW 1/4 and SW 1/4 of Section 9  
Lots 2 and 5 T14N R3E

Gila Salt River Base and Meridian, Arizona.

The locality of this claim with reference to some natural object or permanent monument and additional information  
(if any) concerning its locality are as follows: Northwest Corner Monument is 2640 Feet Due South of  
NW Corner Of Section 9 GLO Marker

\_\_\_\_\_ The above information is shown on the attached map.

DATED AND POSTED on the ground this 24th day of February, 2020

LOCATOR(s)  AGENT

Print Name(s) Kyle Williams

Signature(s) Kyle Williams

Form MCF100  
Revised July 2014

AMC459714

**MINING CLAIM MAP**

Lode (X) Placer ( )  
Millsite ( )

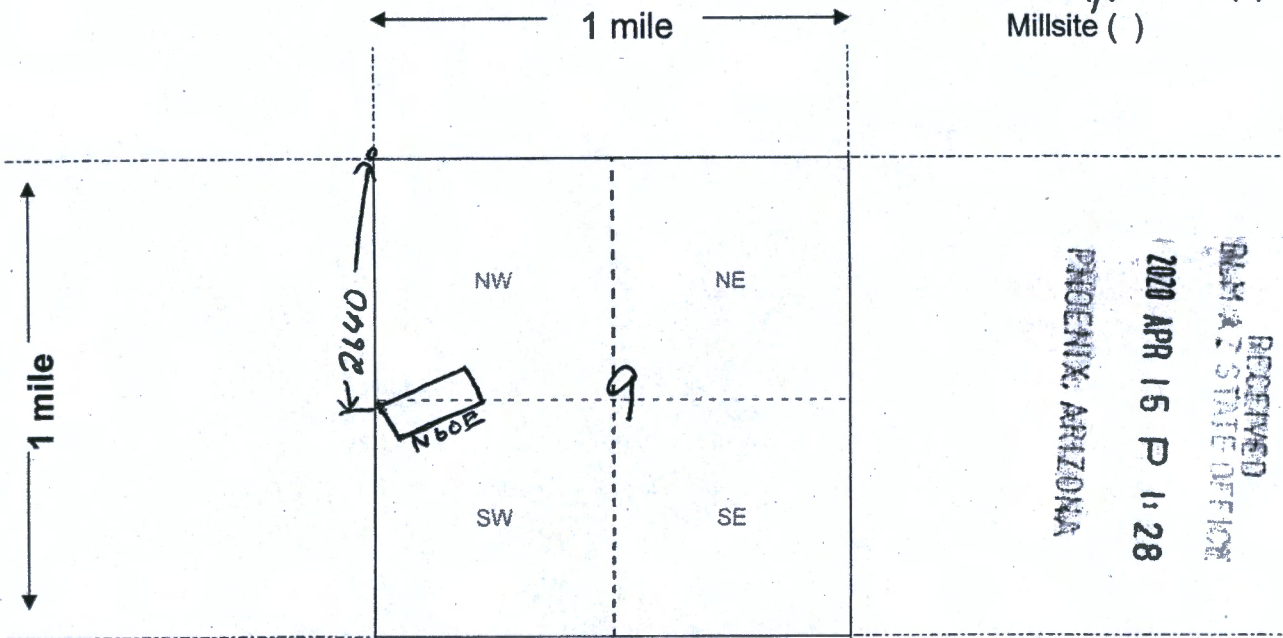

RECEIVED  
BLM & STATE OFFICE  
2020 APR 15 P 1:28  
PHOENIX, ARIZONA

Scale: 1" = 2000 feet



1. The above map depicts the Northern Lights 2 mining claim, which is located in Section (s) 9, Township 14 N, Range 3 E, Gila and Salt River Base and Meridian, Yavapai County, Arizona. Total claim acreage is 20.66

2. The type of corner and location monuments used are as follows: 1.5" PVC PIPE  
& METAL POST

3. The bearings and distances in degrees and feet between claim corners and to a public land survey monument are as depicted on the map.

4. If the claim is a placer or millsite claim with exterior limits conforming to legal subdivisions of the public survey, provide a legal description of the claim \_\_\_\_\_

Form MCF100a  
Revised July 2014

AMC459714

Section 9 NW GLO MARKER T14N R3E

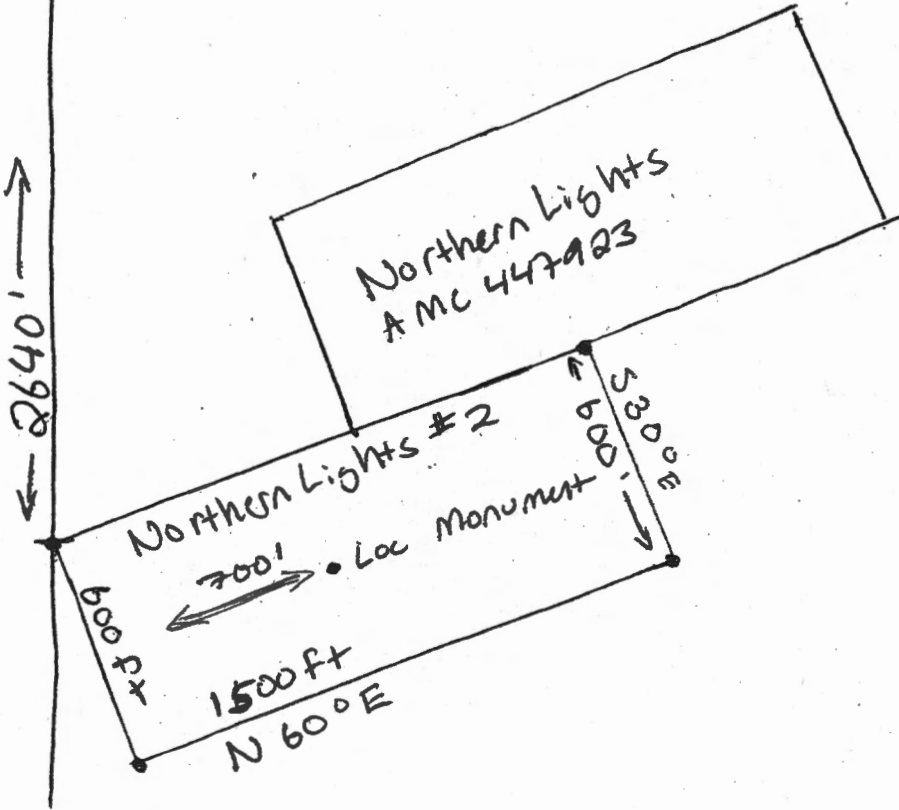

AMC459714

PHOENIX, ARIZONA

2020 APR 15 P 1:28

RECEIVED  
DEPT. OF STATE OFFICE



Northern Lights #2 Lode Mining Claim Legal Description.

Starting at corner #1 NW Which Lies 2640 feet due SOUTH of the NW Land Monument of Section 9, Township 14 North Range 3 East Gila Salt River Meridian, Yavapai County AZ, Thence 1500 feet North 60\* East to the NE Corner, Thence 600 feet South 30\* East to the SE Corner, Thence 1500 Feet South 60\* West, Thence 600 feet North 30\* West Arriving at the point of the beginning.

All Corner Monuments are marked with a 1.5 PVC pipe with cap.

PHOENIX, ARIZONA

2020 APR 15 P 1:28

RECORDED  
BANK STATE OFFICE

AMC459714

Date and Time Run:  
4/27/2020 11:14:55 AM

DEPARTMENT OF THE INTERIOR  
BUREAU OF LAND MANAGEMENT  
Case Recordation

Page 1 of 1

**Geographic Report with Land**

Disposition is equal to **AUTHORIZED , CANCELLED , EXPIRED , PENDING , REJECTED , RELINQUISHED ,  
WITHDRAWN**

and Meridian Township Range Section is equal to **14 0140N 0030E 009**

and Admin State is equal to **AZ**

NO WARRANTY IS MADE BY BLM  
FOR USE OF THE DATA FOR  
PURPOSES NOT INTENDED BY BLM

DEPARTMENT OF THE INTERIOR  
BUREAU OF LAND MANAGEMENT  
Case Recordation  
Geographic Report with Land

Admin State: AZ  
Geo State: AZ

Serial Number	Total Case Acres:	Case type	Case Disp	Mer	Twp	Rng	Sec	Sur Type	Sur Nr	Suf	Subdivision	Act Pend
AZA 022786PT	3,447.674	220200	AUTHORIZED	14	0140N	0030E	009	MS	3004	1		
AZA 036213PT	1,547.630	220200	PENDING					MS	940			Y
AZA 037496PT	1,547.630	220200	PENDING					FF			MS940	

# TOWNSHIP 14 NORTH RANGE 3 EAST OF THE GILA AND SALT RIVER MERIDIAN, ARIZONA

YAVAPAI COUNTY  
 MASSAHUPEA FIELD OFFICE

STATUS OF PUBLIC DOMAIN  
 LAND AND MINERAL TITLES

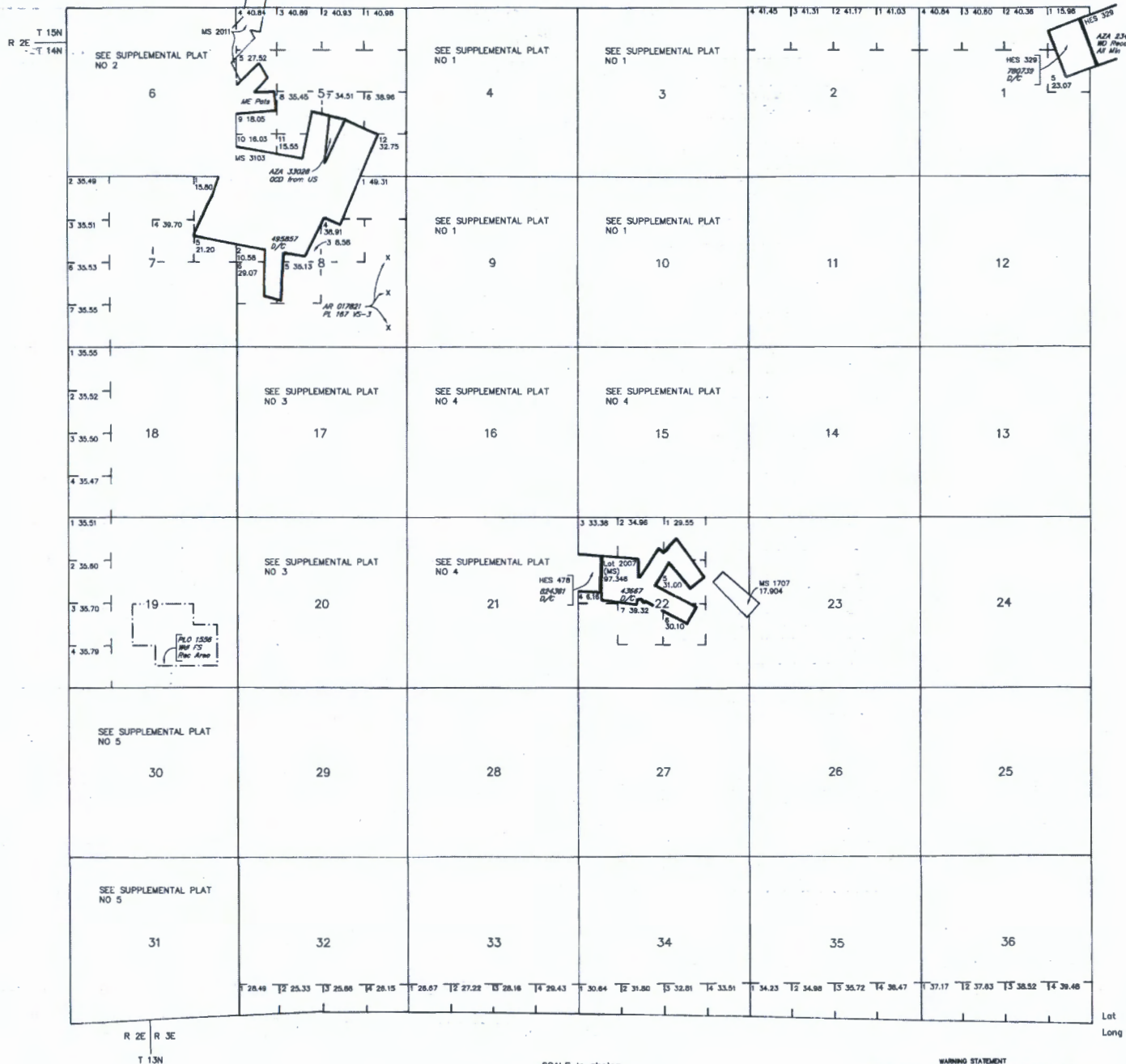

INDEX TO SEGREGATED TRACTS				
RESURVEY TRACT NO	ORIGINAL SURVEY			
	T	R	SEC	SUBDIVISION

*FOR ORDERS AFFECTING DISPOSAL OR USE OF UNIDENTIFIED LANDS WITHDRAWN FOR CLASSIFICATION, MINERALS, WATER AND/OR OTHER PUBLIC PURPOSES, REFER TO INDEX OF MISCELLANEOUS DOCUMENTS.*

*All Tp included in Wtl Prescott NF EO 908 7/2/1908*

*MDS B1 NE  
 B2 NW  
 B3 SW  
 B4 SE*

*All Tp included in Determination Area PL 167 AR 017821 4/10/1958*

Lot  
 Long 34°32'38"N  
 111°58'45"W



**WARNING STATEMENT**  
 This plot is the Bureau's Record of Title, and should be used only as a graphic display of the township survey data. Records herein do not reflect title changes which may have been effected by later movements of rivers or other bodies of water. Refer to the cadastral surveys for official survey information.

CURRENT TO	DSB	CSR Mer
2-24-2009	PV	T 14 N R 3 E





K. Williams  
20766 S Claudes Rd  
Queen Creek, AZ 85142

PHOENIX  
AZ 852  
10 APR 20  
PM 8:1

825591120173419



FOREVER



Bureau of Land Management  
1 N Central Ave, # 800  
Phoenix, AZ 85004

RECEIVED  
BLM-AZ STATE OFFICE

2020 APR 15 P 1:28

PHOENIX, ARIZONA

85004-442700

